

# HYDROTEC

## SURFACE BOXES

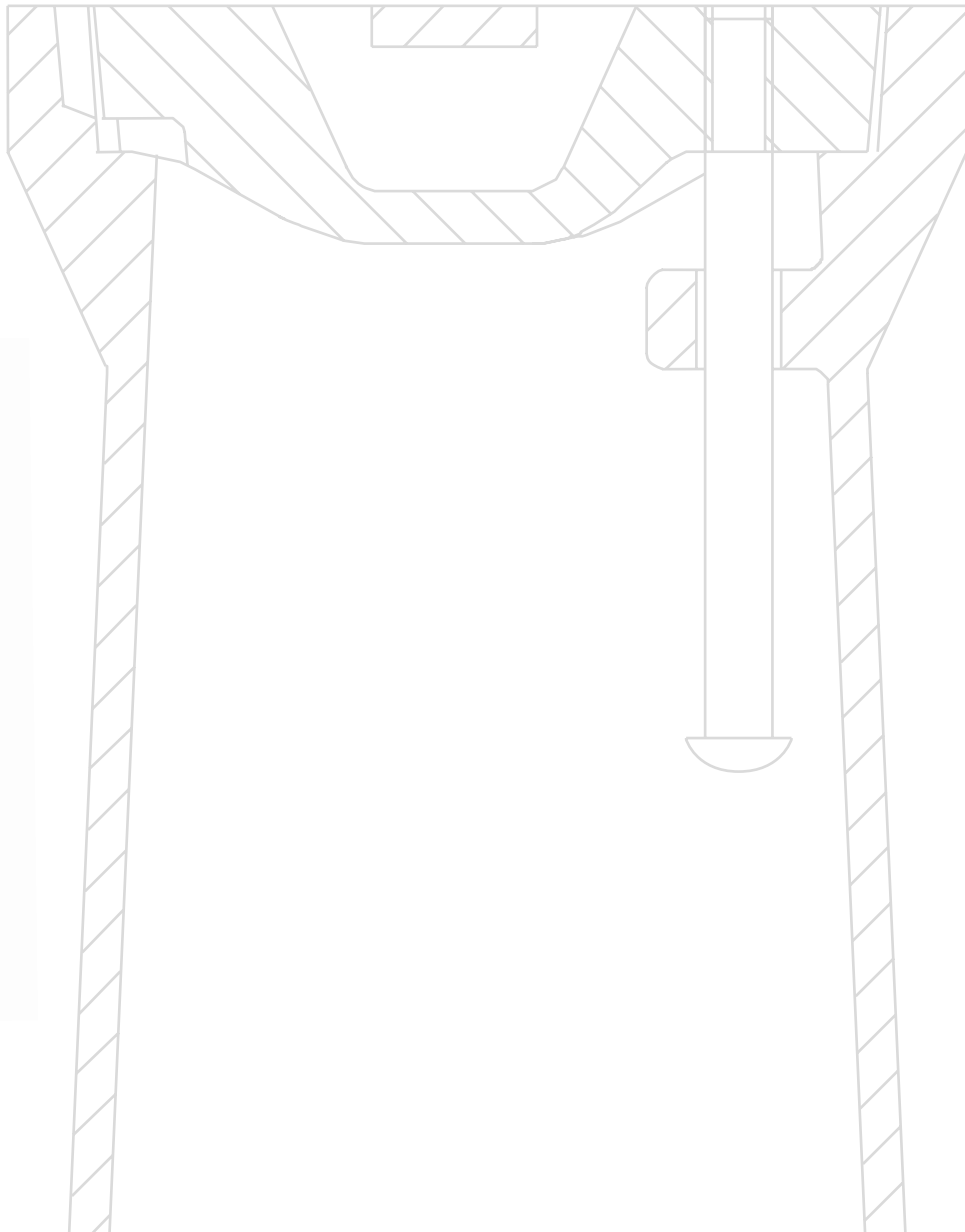

## SURFACE BOXES



### BITUKAP

- Height adjustable
- DVGW certified
- [HYDROthen insert](#)
- Easy installation with only one man thanks to fixation of the upper part during compacting of the asphalt
- Installation with angle of slope till 7° / 12,3 %

### BITUKAP PRO

- Frame with special support for higher stress
- Height adjustable
- Tested according to DVGW requirements
- [HYDROthen insert](#)
- Easy installation with only one man thanks to fixation of the upper part during compacting of the asphalt
- Installation with angle of slope till 7° / 12,3 %

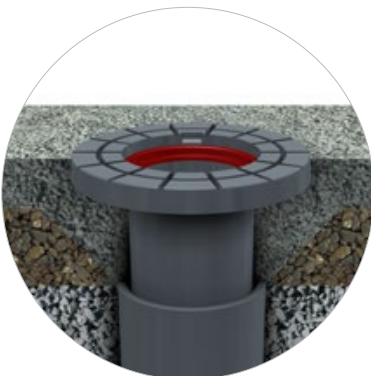

**BITUKAP / BITUKAP PRO**  
[HYDROthen insert](#) (L-shape)  
 maintenance free



**BITUKAP PRO**  
 wide supporting flange  
 optimum load distribution



**BITUKAP PRO**  
 long extension height  
 min. 60 mm - max. 200 mm

## SURFACE BOXES "WATER"

### DIN 4055

Type	Art. no.	Material	kg	Pallet
------	----------	----------	----	--------

Surface boxes for hydrants DN 80, stainless steel bar, labelled "HYDRANT", rigid

DIN 4055-U/1992*	10000 <b>5010</b>	Cast iron	31,0	33
DIN 4055-U/1992*, PE insert	10000 <b>5012</b>	Cast iron	29,0	33
Type 4055/1938	10000 <b>5000</b>	Cast iron	25,0	33
Type 4055/1974 DN 100	10000 <b>5060</b>	Cast iron	49,0	12
4055/1992*, heat resistant to 240°	10001 <b>5010</b>	PA	15,0	24

also available with different labelling!



Height adjustable

BITUKAP, DIN 4055*, max. extension length 150 mm, PE insert	10000 <b>5910</b>	Cast iron	41,5	16
BITUKAP PRO, DIN 4055, max. extension length 150 mm, PE insert	10050 <b>5900</b>	Cast iron	44,0	20
Type DIN 4055/1992*, heat resistant to 240°	10001 <b>5020</b>	PA	22,6	24



Height adjustable

### DIN 4056

Type	Art. no.	Material	kg	Pallet
------	----------	----------	----	--------

Surface boxes for shut-off valves for water pipes, stainless steel bar, labelled "W", rigid

DIN 4056-W1/1992*	10000 <b>6010</b>	Cast iron	14,8	75
DIN 4056-W1/1992*, PE insert	10000 <b>6012</b>	Cast iron	14,5	75
Type 4056-W1/1938	10000 <b>6000</b>	Cast iron	14,0	75
Type 4056-W2/1974	10000 <b>6014</b>	Cast iron	30	27
Type 4056/1992*, heat resistant to 240°	10001 <b>6010</b>	PA	5,0	60

also available with labelled "A"!



Height adjustable

BITUKAP, DIN 4056-W1*, max. extension length 150 mm, PE insert	10000 <b>6910</b>	Cast iron	24,5	48
BITUKAP PRO*, DIN 4056-W1, max. extension length 150 mm, PE insert	10050 <b>6900</b>	Cast iron	18,8	48
Type 4056*, heat resistant to 240°	10001 <b>6020</b>	PA	8,4	48



Height adjustable

\*DVGW approved

## SURFACE BOXES "WATER", "GAS"

### DIN 4057 - WATER

Type	Art. no.	Material	kg	Pallet
------	----------	----------	----	--------

Surface boxes for drilled valve clamp for water pipes, stainless steel bar, labelled "W"

DIN 4057-A/1992*	10000 <b>7010</b>	Cast iron	9,4	120
DIN 4057-A/1992*, PE insert	10000 <b>7012</b>	Cast iron	8,4	120
Type 4057/1938	10000 <b>7000</b>	Cast iron	5,7	168
Type 4057/1974	10000 <b>7014</b>	Cast iron	7,0	144
Type 4057, Model Austria	10100 <b>7113</b>	Cast iron	3,5	294
DIN 4057/1992*, heat resistant to 240°	10001 <b>7010</b>	PA	3,0	96

also available labelled „A“!

Height adjustable

BITUKAP*, DIN 4057, max. extension length 140 mm, PE insert	10000 <b>7910</b>	Cast iron	12,5	90
BITUKAP PRO*, DIN 4057, max. extension length 140 mm, PE insert	10050 <b>7900</b>	Cast iron	13,0	90
Type 4056*, heat resistant to 240°	10001 <b>7020</b>	PA	5,3	96



Height adjustable

### DIN 4058 - GAS

Type	Art. no.	Material	kg	Pallet
------	----------	----------	----	--------

Surface boxes for shut-off units water traps or inspection tubes for gas pipes, stainless steel bar, labelled "GAS", rigid

Type 4058/1938	10000 <b>8002</b>	Cast iron	15,0	75
----------------	-------------------	-----------	------	----

also available labelled "GAS +" and "GAS□"!



## SURFACE BOXES "GAS"

### DIN 4059

Type	Art. no.	Material	kg	Pallet
------	----------	----------	----	--------

Surface boxes for shut-off units water traps or inspection tubes for gas pipes, stainless steel bar, labelled "GAS", rigid

Type 4059/1938	10000 <b>9000</b>	Cast iron	7,0	168
Type 4059*, heat resistant to 240°	10001 <b>9010</b>	PA	6,0	96

Height adjustable

BITUKAP, DIN 4059, max. extension length 200 mm, PE insert	10000 <b>9914</b>	Cast iron	15,5	108
BITUKAP PRO, DIN 4059, max. extension length 200 mm, PE insert	10050 <b>9900</b>	Cast iron	14	75
DIN 4059*, heat resistant to 240°	10001 <b>9020</b>	PA	6,0	96



Height adjustable

### DIN 3581

Type	Art. no.	Material	kg	Pallet
------	----------	----------	----	--------

Surface boxes for shut-off units for gas and community heating pipes, stainless steel bar, labelled "GAS", rigid

DIN 3581/1990*	10000 <b>8162</b>	Cast iron	16,0	75
DIN 3581/1992*, heat resistant to 240°	10001 <b>8010</b>	PA	7,5	60

also available labelled "GAS +" and "GAS<sup>□</sup>"!

Height adjustable

BITUKAP*, DIN 3581, max. extension length 150 mm, PE insert	10000 <b>8910</b>	Cast iron	24,5	48
BITUKAP PRO, DIN 3581, max. extension length 150 mm, PE insert	10050 <b>8900</b>	Cast iron	24,5	40
DIN 3581/1992*, heat resistant to 240°	10001 <b>8020</b>	PA	9,0	60



Height adjustable

## SURFACE BOXES "GAS"

### DIN 3582

Type	Art. no.	Material	kg	Pallet
------	----------	----------	----	--------

Surface boxes for shut-off units for gas and community heating pipes, stainless steel bar; labelled "FERNGAS", size 2, rigid

DIN 3582/1990\*, PE insert 10000**8252** Cast iron 38,0 18

Height adjustable

BITUKAP PRO\*, DIN 3582/1990, PE seal insert 10050**8250** Cast iron 41,0 18  
also available labelled "GAS"!



Height adjustable

### DIN 3583

Type	Art. no.	Material	kg	Pallet
------	----------	----------	----	--------

Surface boxes for shut-off units for gas and community heating pipes, stainless steel bar, labelled "FERNGAS", size 3, rigid

DIN 3583/1990\*, PE insert 10000**8352** Cast iron 63,0 12

Height adjustable

BITUKAP PRO\*, DIN 3583/1990, PE insert 10050**8350** Cast iron 70,0 12  
also available labelled "GAS"!



Height adjustable

## SURFACE BOXES "GAS"

### DIN 3584

Type	Art. no.	Material	kg	Pallet
------	----------	----------	----	--------

Surface boxes for shut-off units for gas and community heating pipes, stainless steel bar, labelled "FERNGAS", size 4, rigid

DIN 3584/1990*, PE insert	10000 <b>8453</b>	Cast iron	113,0	12
---------------------------	-------------------	-----------	-------	----



Height adjustable

BITUKAP PRO, DIN 3584/1990, PE insert	10050 <b>8450</b>	Cast iron	127,7	12
---------------------------------------	-------------------	-----------	-------	----

also available labelled "GAS"!



Height adjustable

### DIN 3585

Type	Art. no.	Material	kg	Pallet
------	----------	----------	----	--------

Surface boxes for high pressure release valves for gas and community heating pipes, stainless steel bar, labelled "FERNGAS", size 5, rigid

DIN 3585/1990*, PE insert	10000 <b>8552</b>	Cast iron	63,0	18
---------------------------	-------------------	-----------	------	----



Height adjustable

BITUKAP PRO, DIN 3585/1990, PE insert	10050 <b>8550</b>	Cast iron	73,0	18
---------------------------------------	-------------------	-----------	------	----

also available labelled "GAS"!



Height adjustable

# SURFACE BOXES

## BALTIC DN 100 / 160

Type	Art. no.	Material	kg	Pallet
------	----------	----------	----	--------

Self-levelling surface box, stainless steel bar, labelled "W"

SN, DN 100, 400 kN	101007131	GJS	6,5	150
SN, DN 160	101007132	GJS	10,5	100

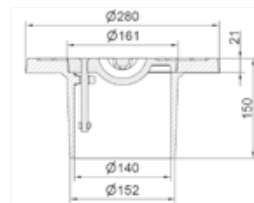

101007132

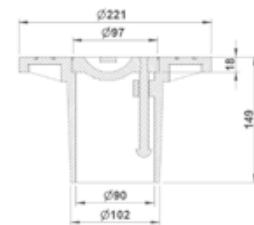

101007131

## SN 100 / 160

Type	Art. no.	Material	kg	Pallet
------	----------	----------	----	--------

Self-levelling surface box, stainless steel bar, labelled "W"

SN 100	1010010812	GJS	16	75
SN 150	1010010802	GJS	24	48

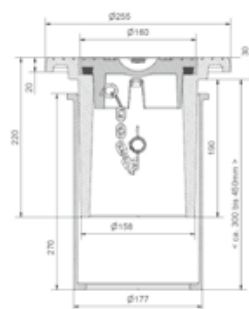

101001082

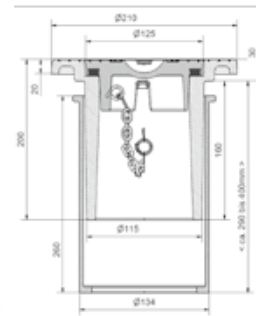

1010010812



## SURFACE BOXES / COMBI BASE PLATES

### MOY

Type	Art. no.	Material	kg	Pallet
------	----------	----------	----	--------

Hinged surface box, cover with open key holes

101000533	GJS	5,5	40
-----------	-----	-----	----

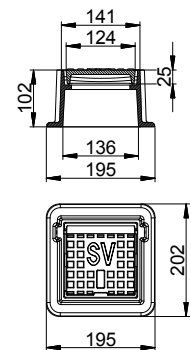

### PE COMBI BASE PLATE

Type	Art. no.	Material	kg	Pallet
------	----------	----------	----	--------

Universally deployable, low weight, excellent pressure resistance

Combi base plate for Type 4056 / 4057 / 4058 / 4059 / 3581	100001004	PE-HD	1,0	304
--	-----------	-------	-----	-----

Combi base plate for Type 4055 / 3582	100001005	PE-HD	1,2	250
---------------------------------------	-----------	-------	-----	-----





HYDROTEC Technologies AG  
Düngstruper Straße 46  
27793 Wildeshausen  
Germany

 [office@hydrotec.com](mailto:office@hydrotec.com)

 [www.hydrotec.com](http://www.hydrotec.com)

 +49 4431 9355-0

 +49 4431 9355-22